

ELEVATION

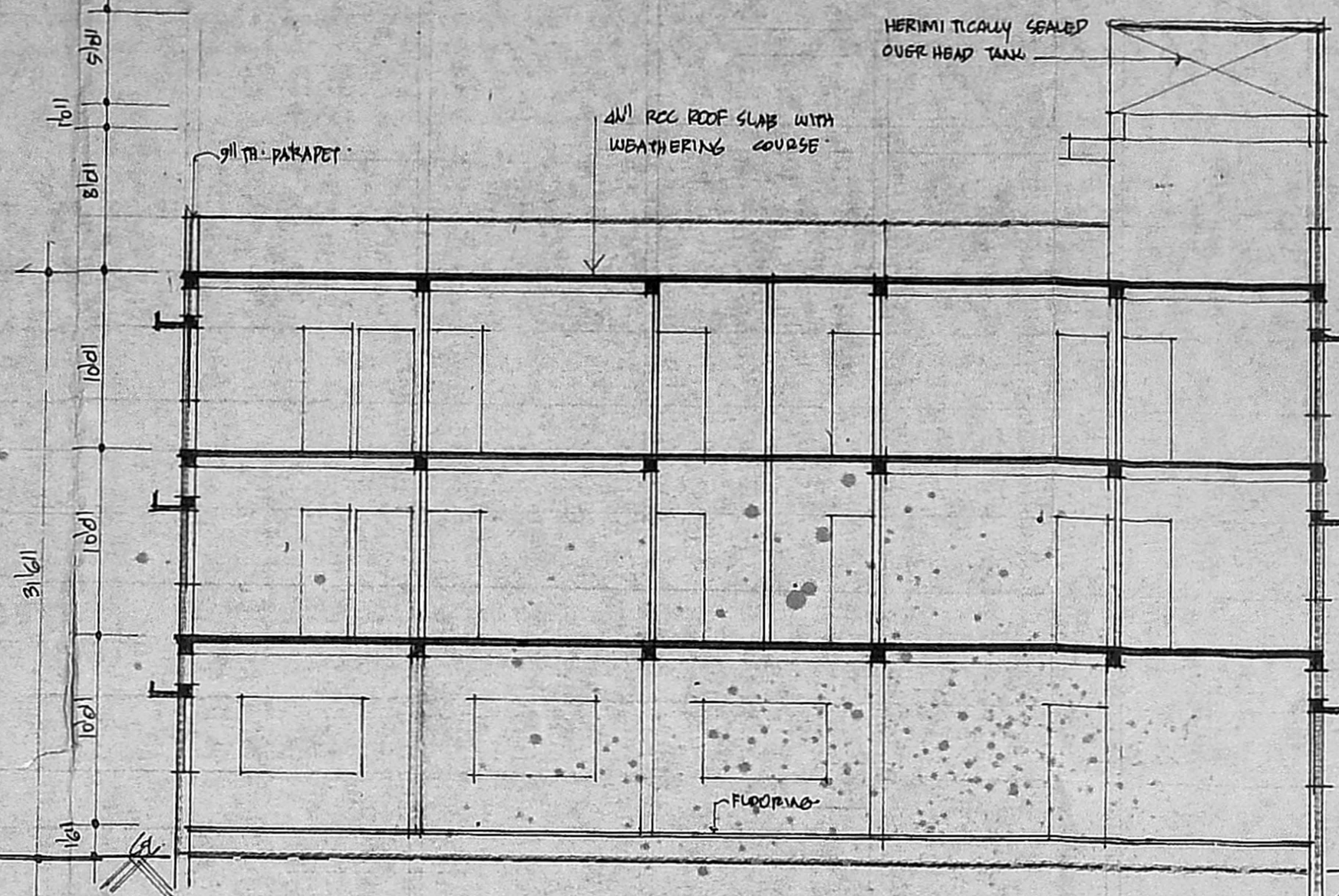

SECTION AT 'A-B'

MMDA (B1/PP No. /
 C No. B119179/91/
 Assn.
 Stratum
 PART I
 PART II
 A.P.

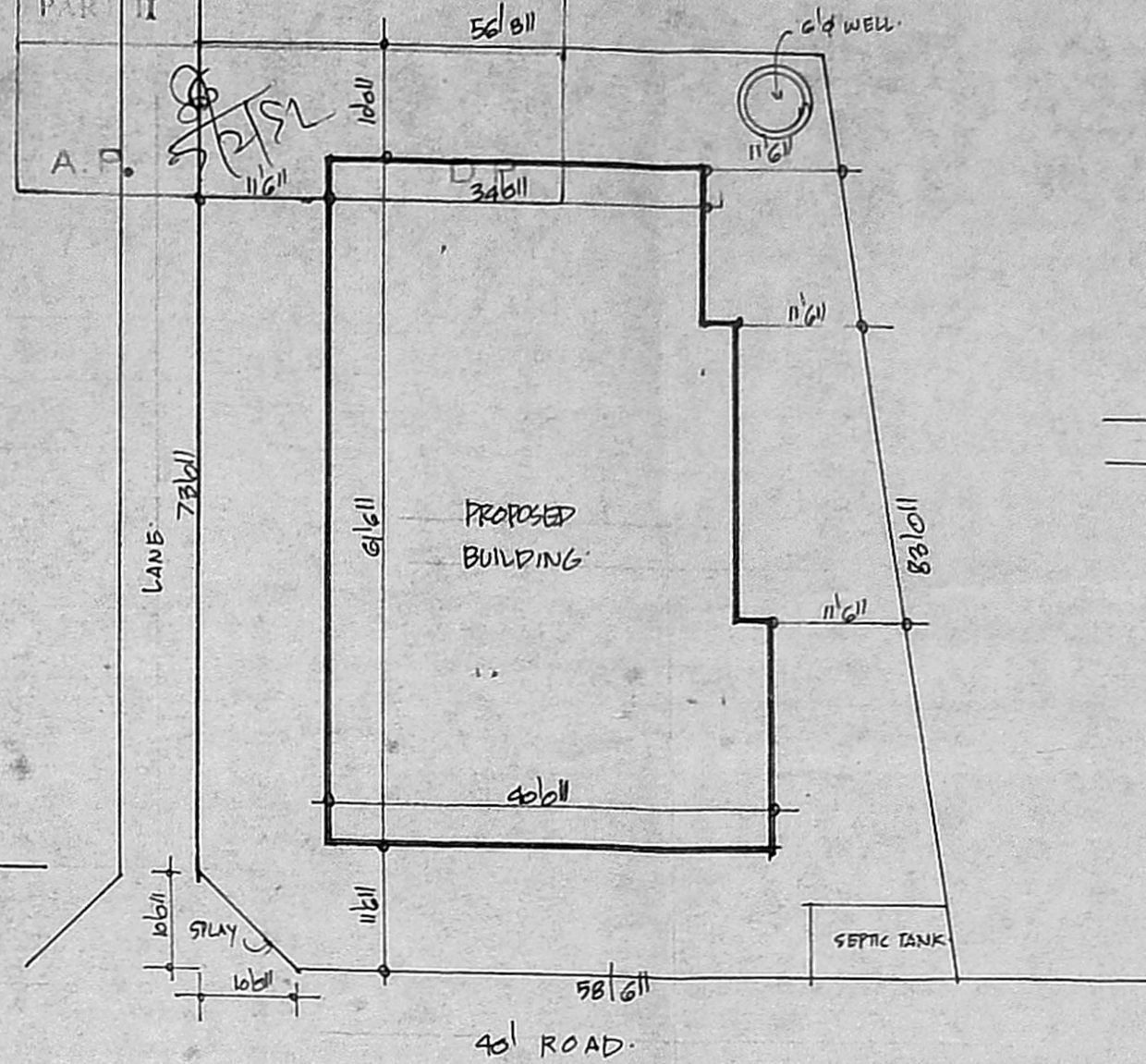

SITE PLAN
 SCALE 1" TO 10' 0"

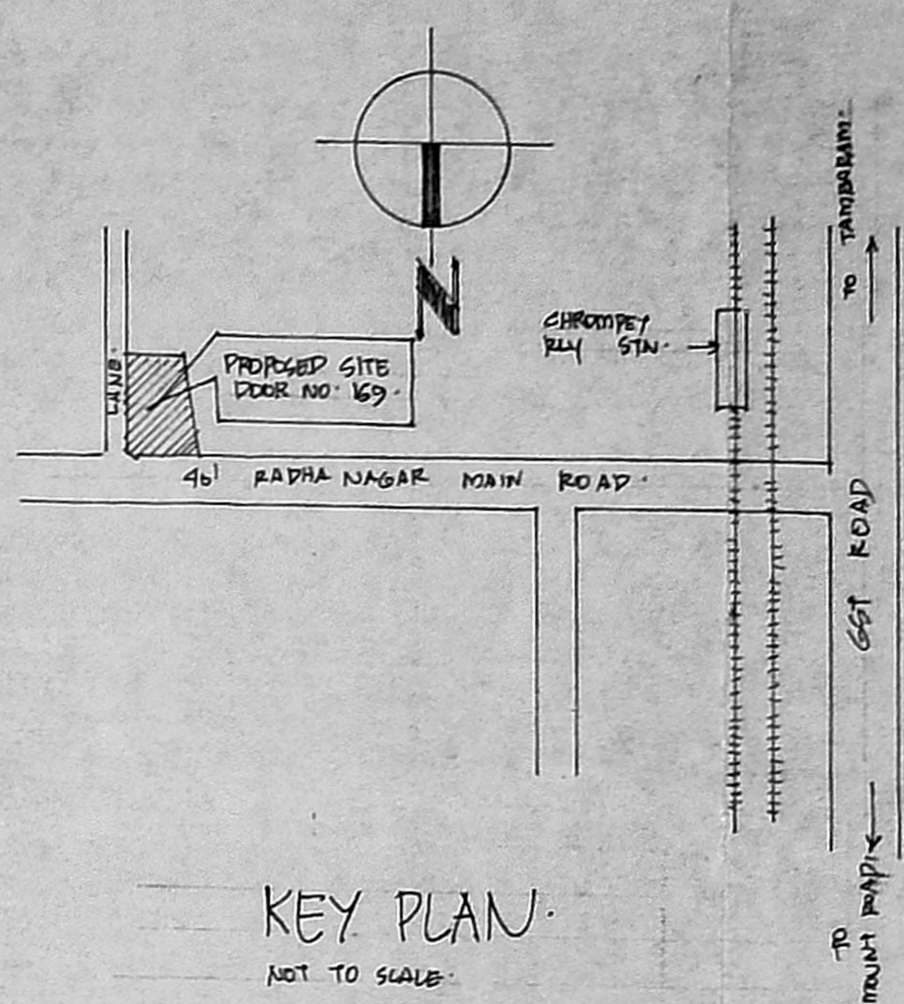

KEY PLAN
 NOT TO SCALE

SCHEDULE OF JOINERY 155

D	DOORS	3'0" x 7'0"
D1	"	3'0" x 7'0"
D2	"	2'6" x 7'0"
W1	WINDOWS	3'0" x 4'0"
W2	"	3'0" x 4'0"
W3	"	3'0" x 4'0"
VI	VENTILATORS	3'0" x 2'0"

AREA DETAILS

TOTAL PLOT AREA	12 CENT
GROUND FLOOR AREA	2347 SQ.FT.
FIRST " "	2347
SECOND " "	2347
TOTAL PLINTH AREA	7041
COVERAGE	45% F.S-1-35

INDEX

PROPOSALS	:	_____
ROADS	:	_____
BOUNDARY	:	_____

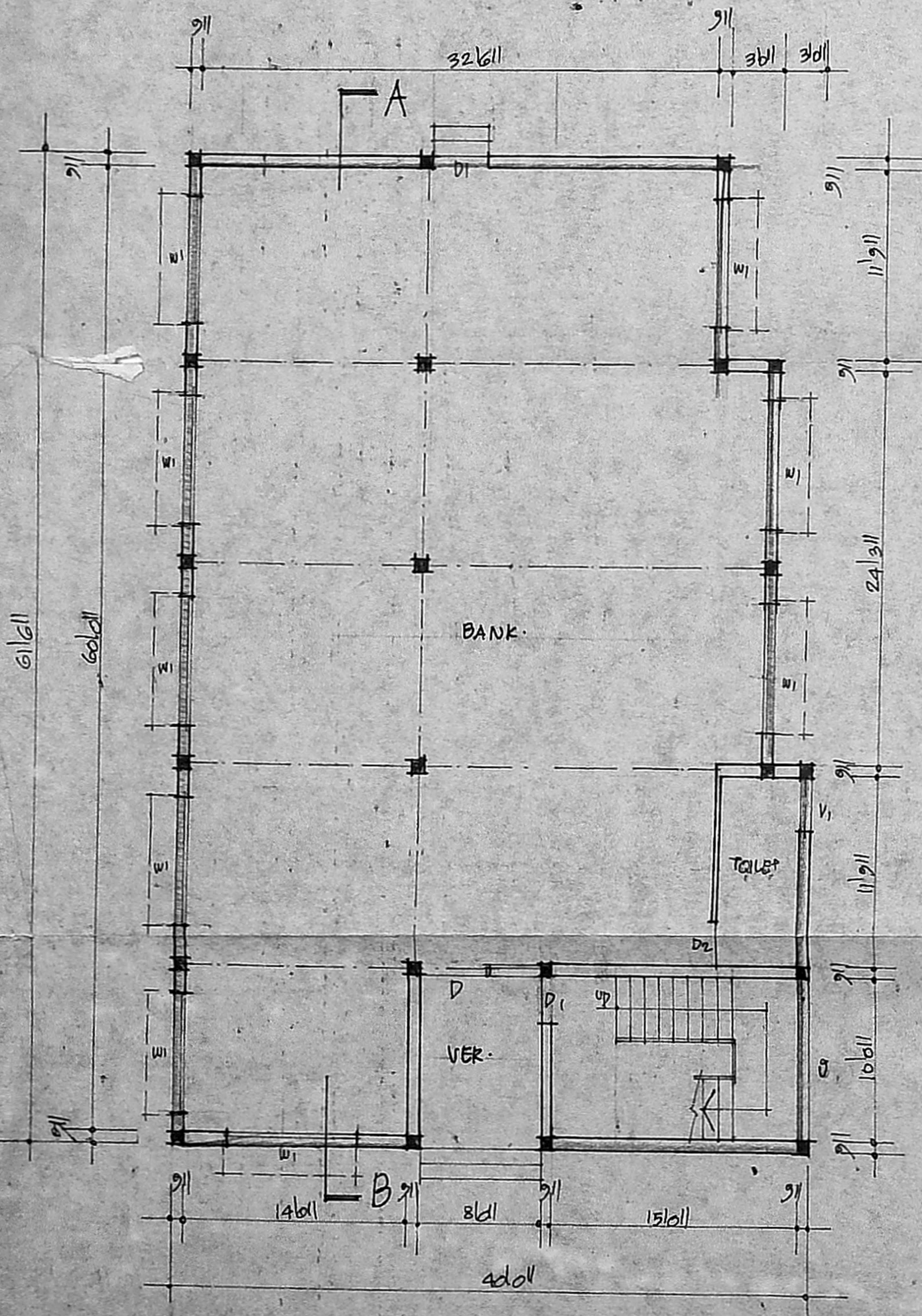

GROUND FLOOR PLAN

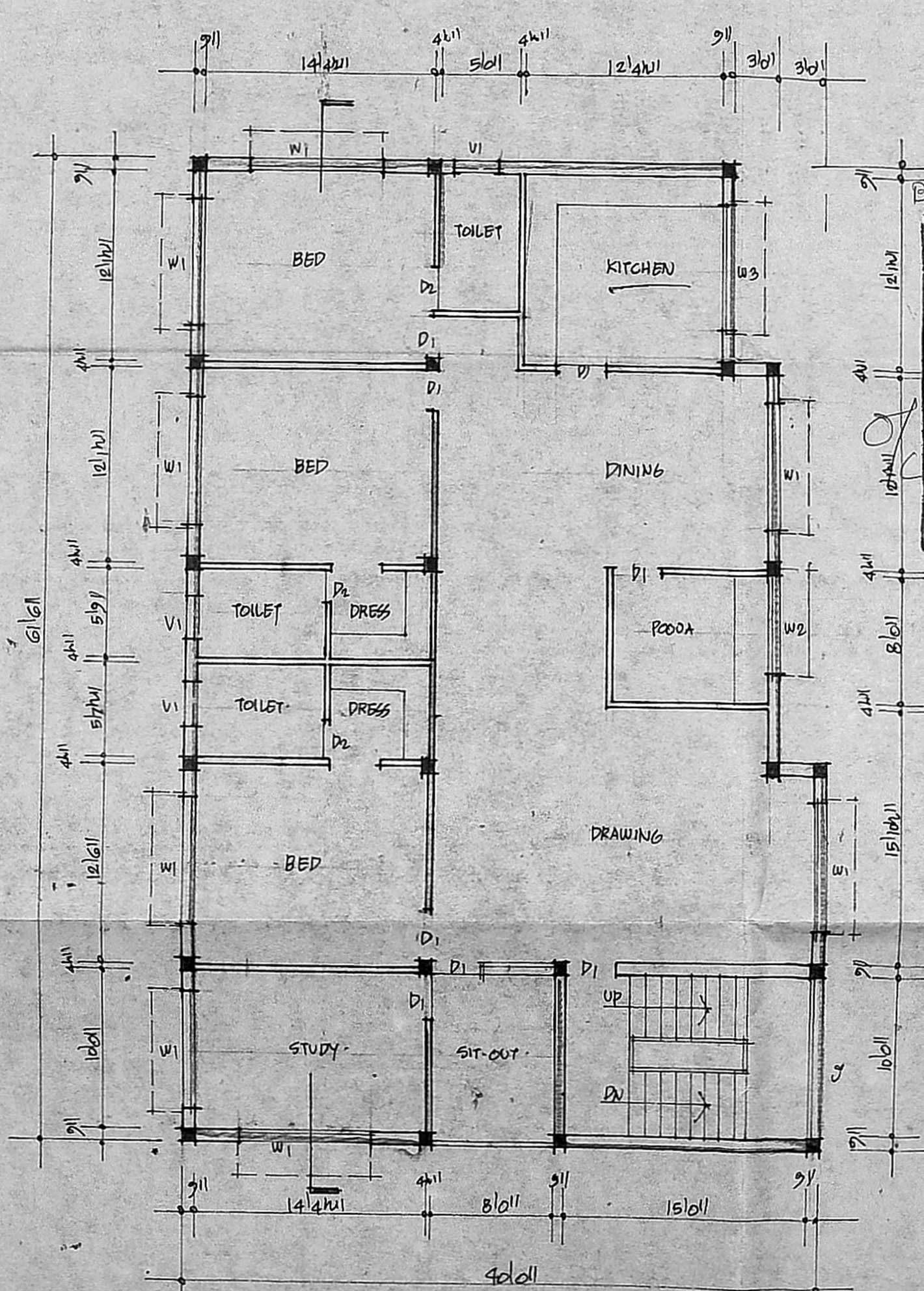

TYPICAL FIRST & SECOND FLOOR PLAN

B/10986/135 A+B/92 CH. 104/62
 Planning Permit No.
APPROVED
 SUBJECT TO THE CONDITIONS IN THIS OFFICE LETTER.
 No. B1/19179/91 Date 04/9/91
 FOR MEMBER SECRETARY
 MADRAS METROPOLITAN
 DEVELOPMENT AUTHORITY
 MADRAS 600 008.

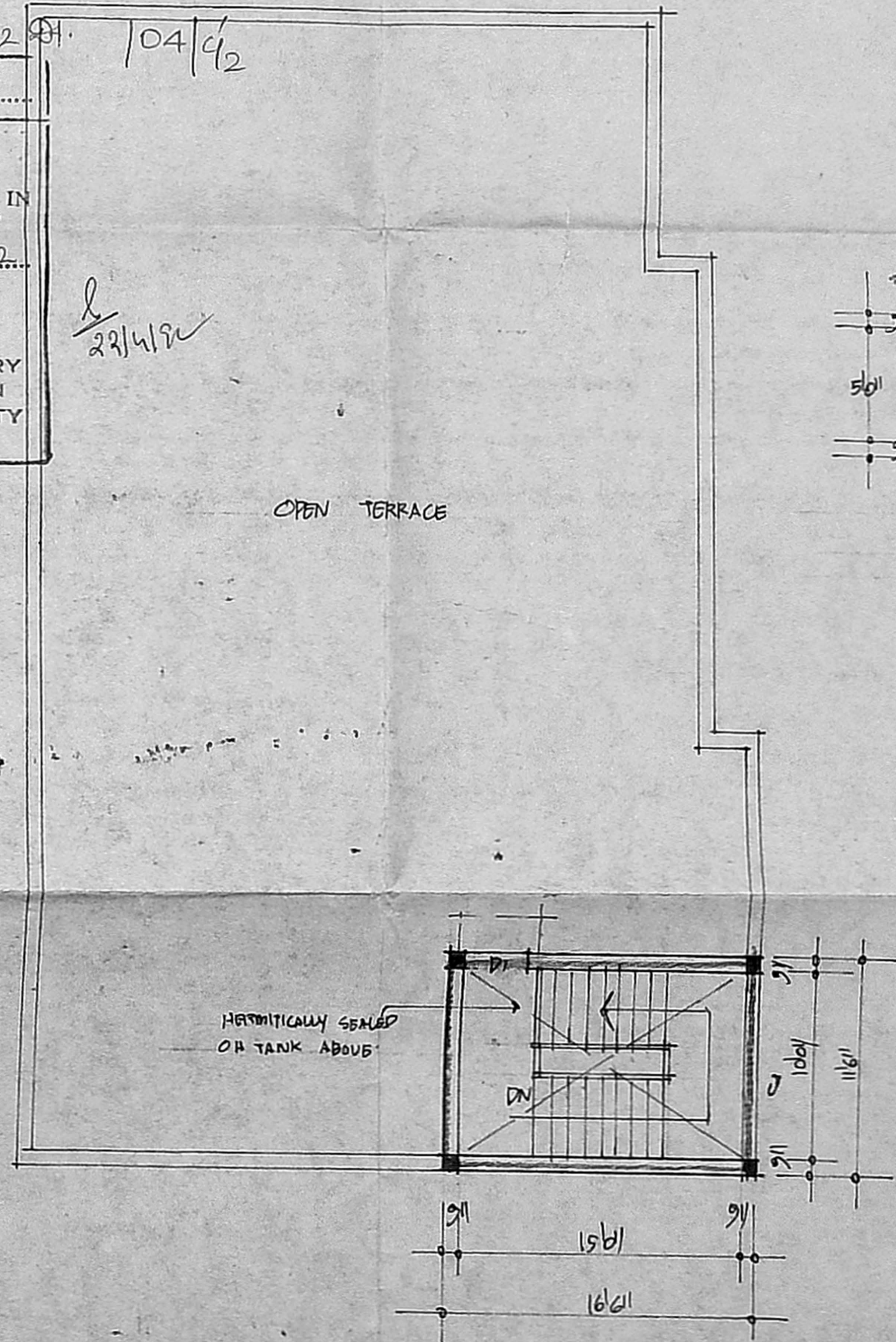

TERRACE PLAN

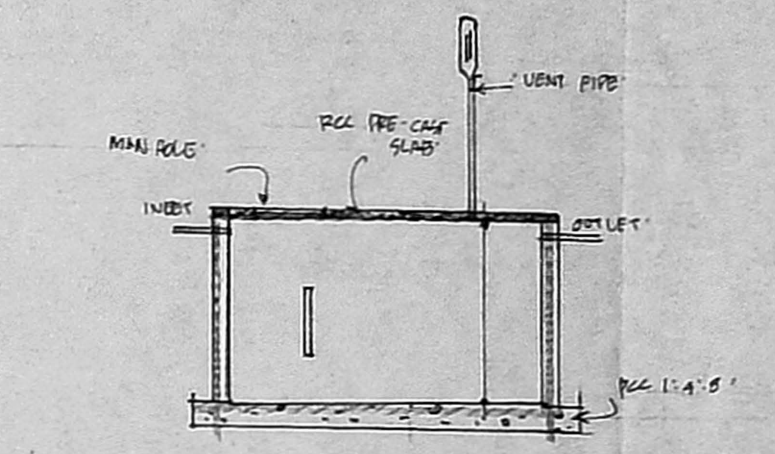

DETAILS OF SEPTIC TANK

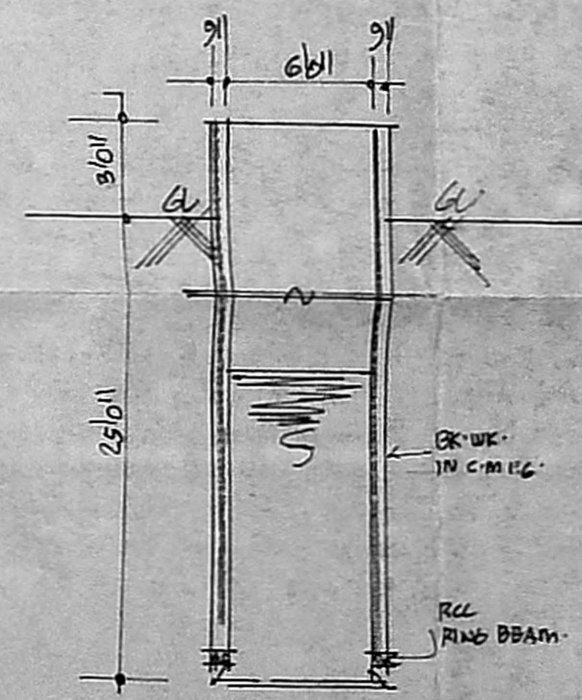

SECTION OF WELL

PROPOSED BUILDING IN
 DOOR NO. 169, R.S. NO. 442/2
 AT
 RADHA NAGAR MAIN ROAD
 CHROMPET, MADRAS.

SCALE 1" TO 8' 0"

S. Durai Pandian
S. DURAI PANDIAN,
 B.E., A.M.I.E., F.I.L. Arch.
 Chartered Engineer, Valuer, Industrial Consultant,
 Registered Architect, Temple Engineer &
 Licensed Surveyor, Corporation of Madras.
 14, Sri Vinayak, Phone: 612833.
 Khipuk Garden Colony E-7,
 MADRAS - 600 010.
 LICENSED SURVEYOR

SCHEDULE OF JOINERY

RS. ROLLING SHUTTER. 3'6" x 7'0"



O/C

AREA DETAILS

O/C

INDEX

- DEMOLITION : : : : : _____
- ROADS : : : : : _____
- BOUNDARY : : : : : _____

DEMOLITION PLAN
SHOWING THE EXISTING
BUILDING IN DOOR NO. 169
R.S. NO. 442/2, RADHA NAGAR
MAIN ROAD, CHROMPET,
MADRAS.
SCALE 1" = 10'0"

Use in air
OWNER

S. Durai Pandian
S. DURAI PANDIAN,
B.E., A.M.I.S.E., F.I.L. Arch. 385
Chartered Engineer, Valuer, Industrial Consultant,
Registered Architect, Towns Engineer &
Licensed Surveyor, Corporation of Madras.
14, Sri Vinayak, Phone: 612683,
Kilpauk Garden Colony Extn.
MADRAS - 600 010.
LICENSED SURVEYOR

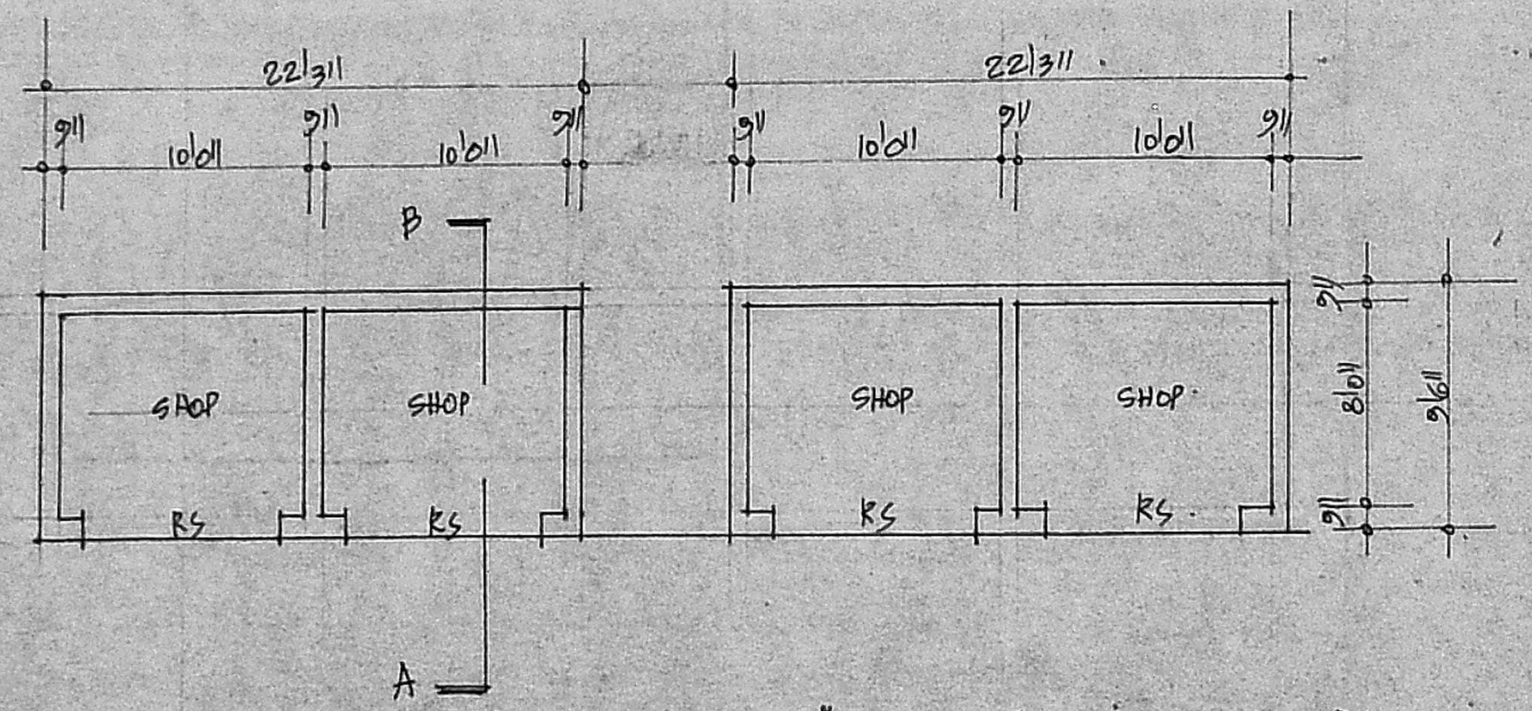
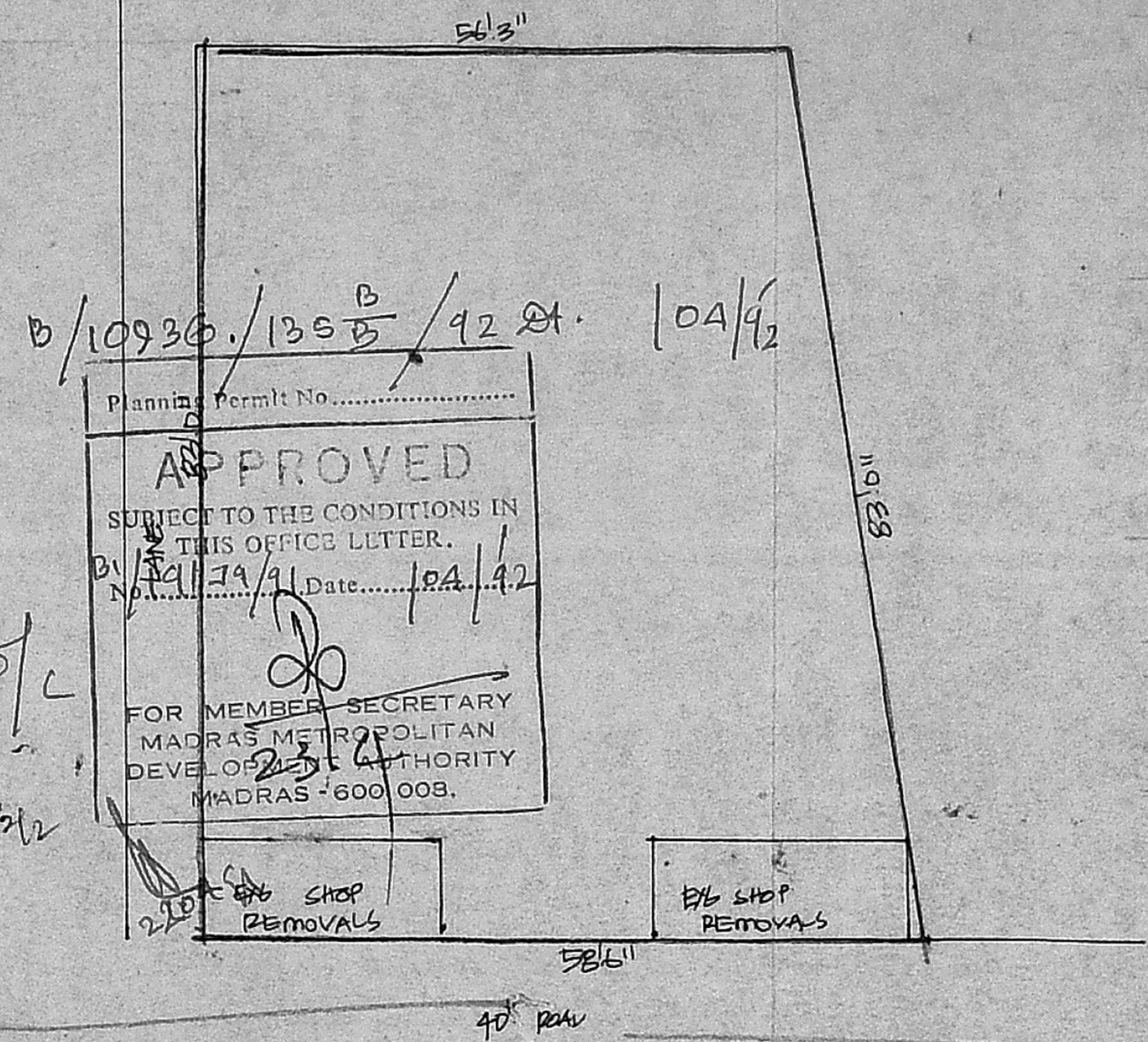
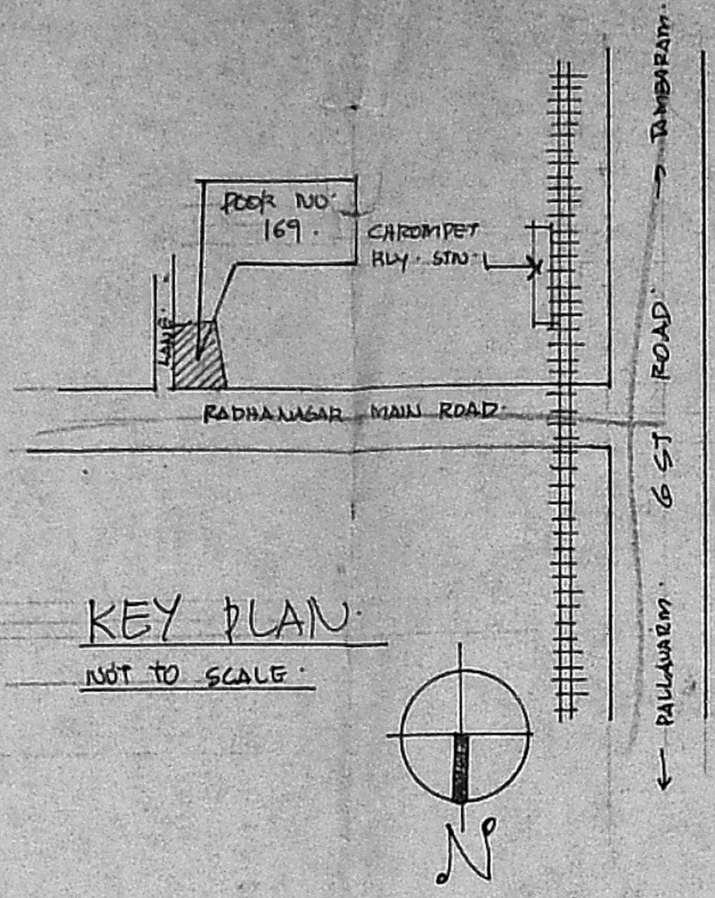
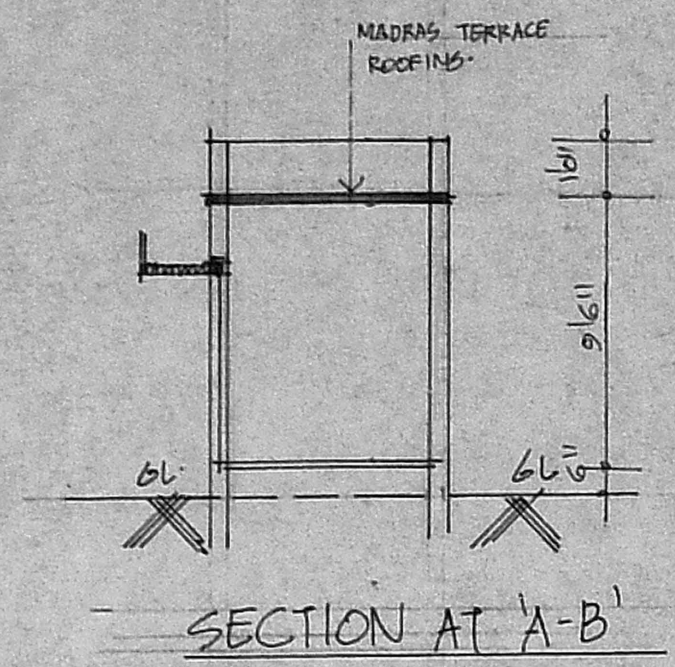

PLAN OF EXISTING SHOP (TO BE DEMOLISHED)

SITE PLAN
SCALE 1" = 10"